Bridgeport Winter Recreation Area
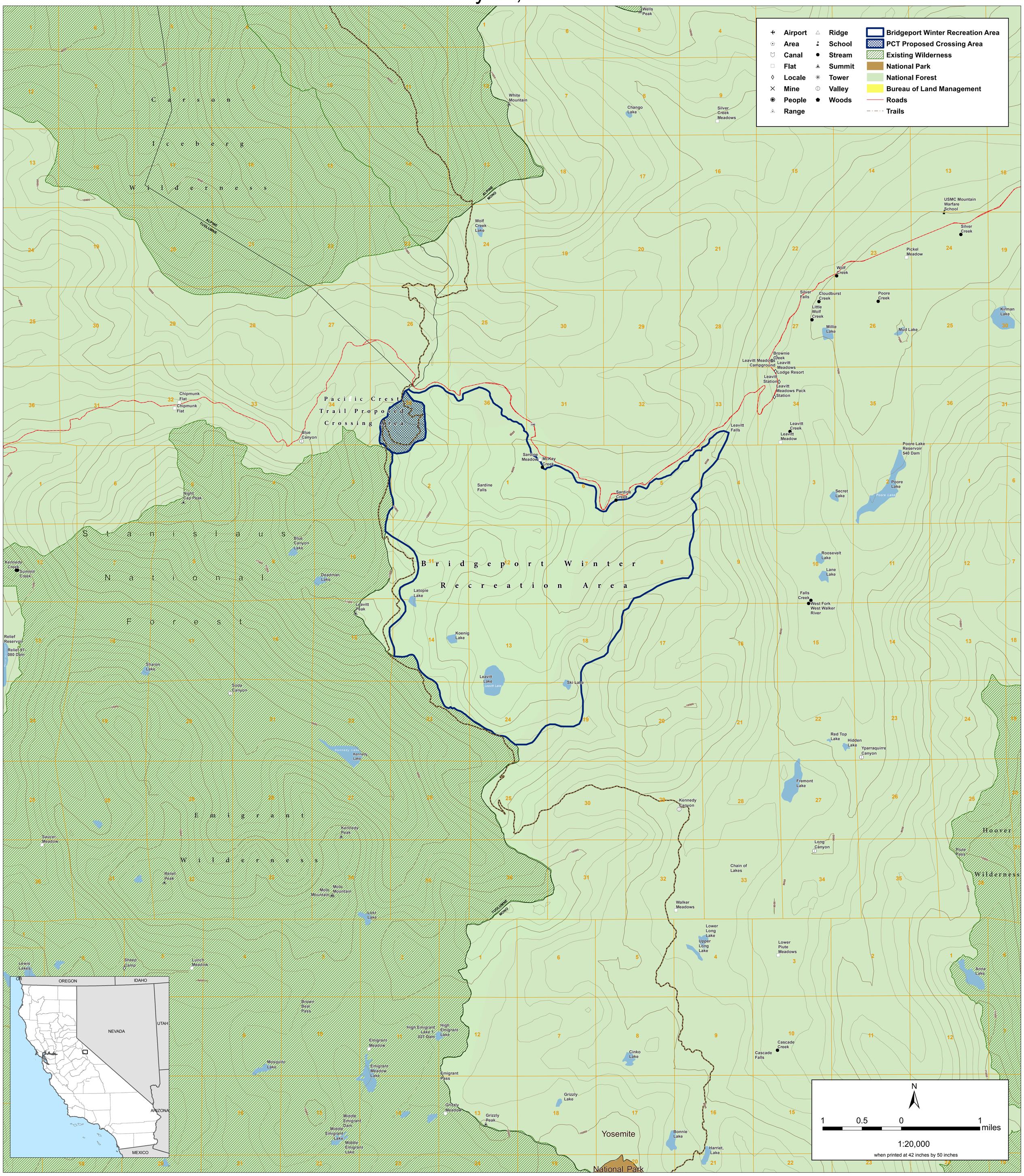
May 20, 2008