Humboldt-Toiyabe National Forest Proposed Management
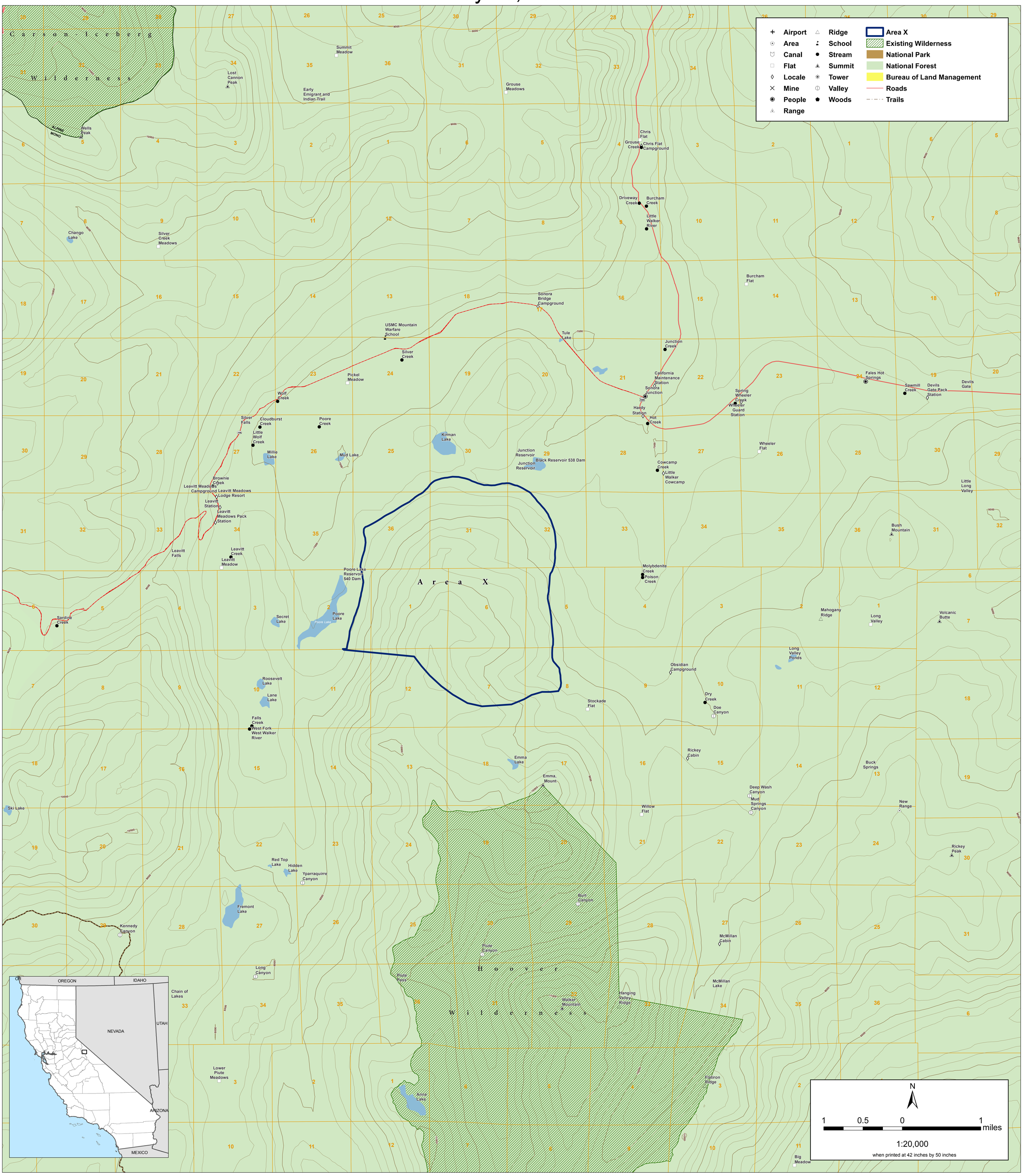
May 20, 2008