John Muir Proposed Additions 5 of 6
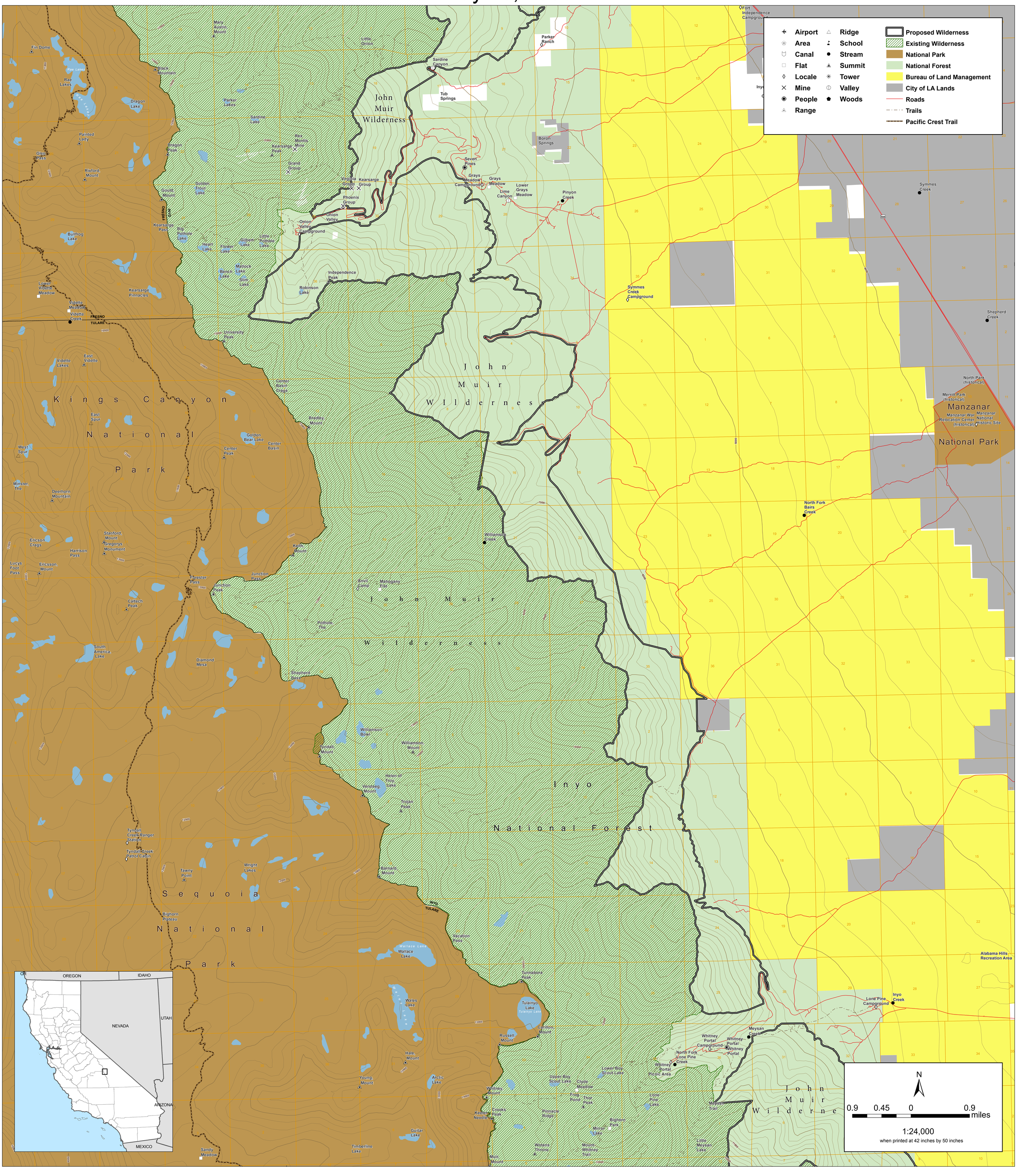
May 16, 2008