John Muir Proposed Additions 6 of 6
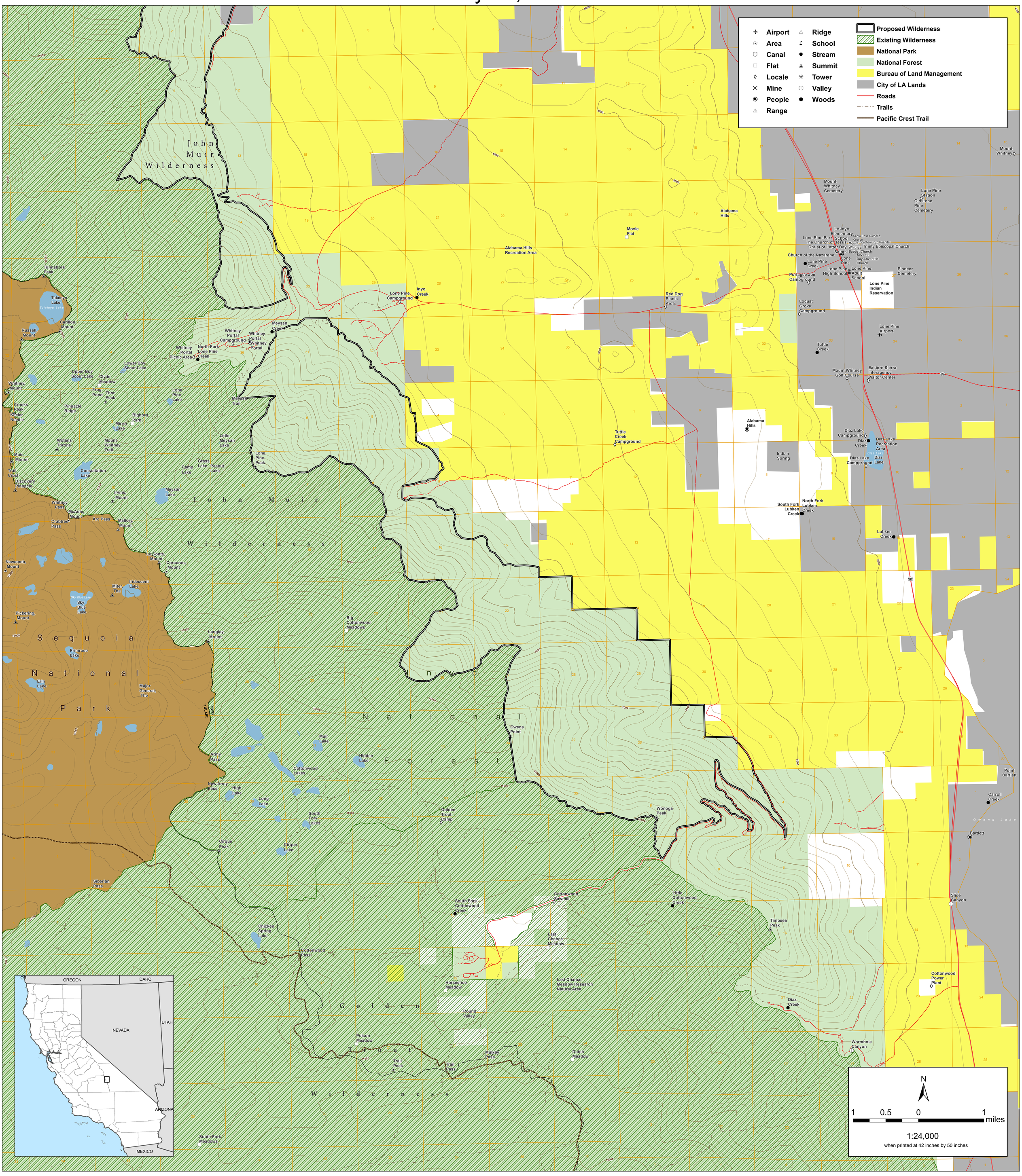
May 16, 2008