Granite Mountain Proposed Wilderness 5.2008

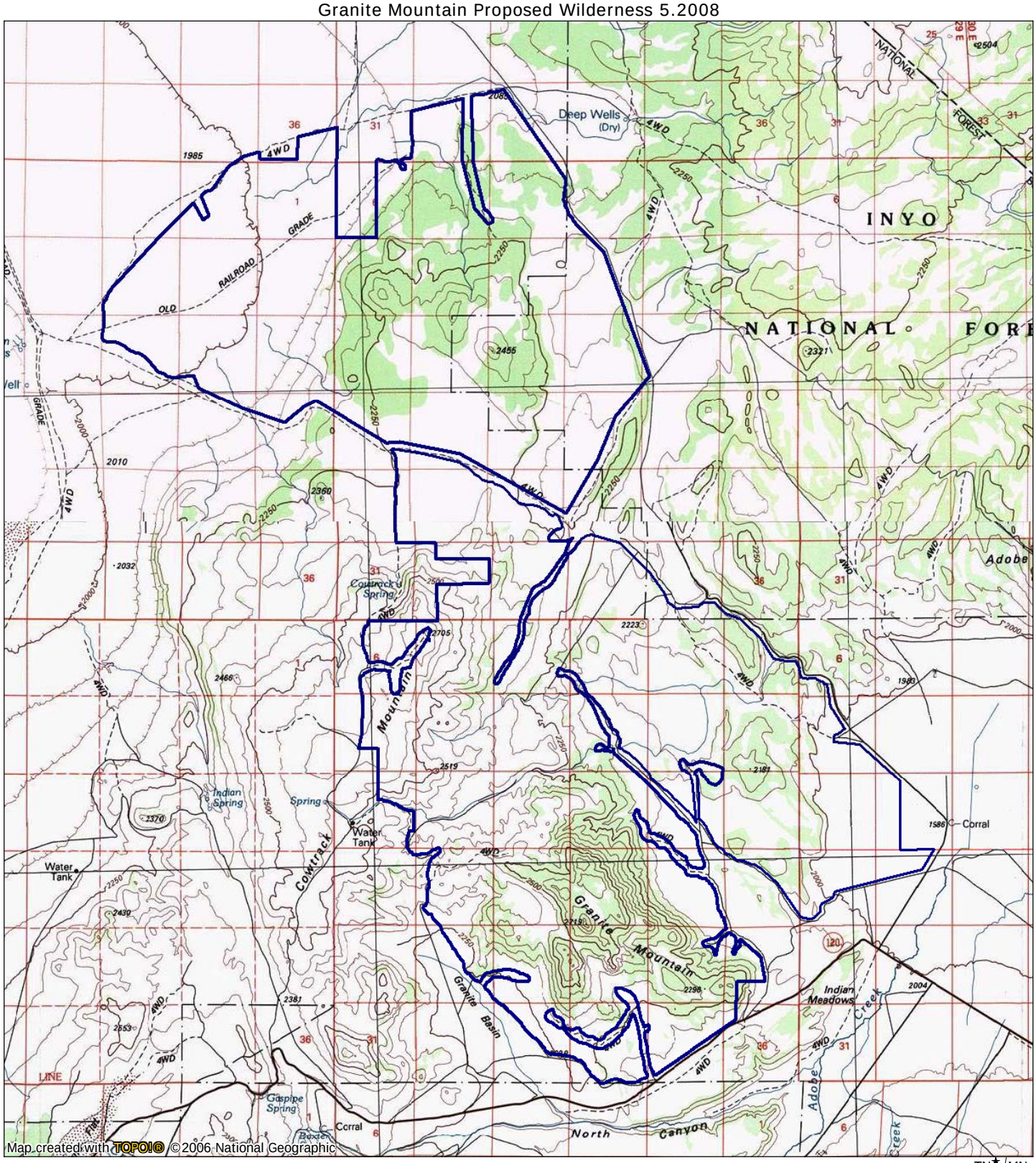

NATIONAL GEOGRAPHIC

0.0 0.5 1.0 1.5 2.0 2.5 3.0 3.5 miles

0 1 2 3 4 5 km

TN MN

14½°

05/16/08